

WHY CITIZEN SCIENCE?

RESOURCES THAT CAN ACCESS **MORE DATA & PROVIDE NEW PERSPECTIVES**

CORE TEAM WITH PARTNERS IN STATE ORGANISATIONS

Dr Sam Rowbotham
Dr Yvonne Laird
Leah Marks
Pippy Walker
Daniel Surkalim
Prof Ben Smith

Wellbeing SA
SWSLHD
VicHealth
Tasmania Dept of Health

FEASIBILITY OF EMBEDDING IT IN POLICY FOR PREVENTION

PROJECT OVERVIEW

3 YEAR PROGRAM BUILDING **KNOWLEDGE** AND **CAPACITY** IN CITIZEN SCIENCE

CITIZEN SCIENCE IN PREVENTION

COMMUNITY OF PRACTICE

27 JULY 2023

CITIZEN SCIENCE

drawn by kylie dunn
dinkylune.com

AND OUR PARTNERS

KATHERINE (SA)
IT'S NOT CHEAP OR EASY - MUST BE **TEAM LED** TO GET ALL THE SKILLS

KAREN (NSW)
ADVANTAGES USING IT FOR **HEALTH PROMOTION**

BETTER UNDERSTAND **TOOLS NEEDED** FOR **HEALTH PROMOTION** STAFF

SELL IT AT ALL LEVELS - IMPROVES UNDERSTANDING & UPTAKE

KIM (TAS)
SUPPORTS PARTICIPATORY ACTION RESEARCH & **COMMUNITY INVOLVEMENT** IN **POLICY DEVELOPMENT**

CONTINUING TO USE IT IN RESEARCH - KEEN FOR **POLICY & HEALTH PREVENTION**

LOCAL GOV VERY ENGAGED - CONSIDER PARTNERING

TRUE, GENUINE ENGAGEMENT

PARTNER PROJECTS

PARTNERS ARE **STRONG ADVOCATES** - SHARING THEIR PROJECTS & OUTCOMES WITH OTHERS

SUPPORTING PARTNER AGENCIES TO IMPLEMENT CS PROJECTS **ALLOWED US TO BUILD CAPACITY**

WE ALSO GAVE **BROAD ADVICE** TO OTHER **AGENCIES & COUNCILS**

OUR **EVALUATION** IS LARGELY EXPLORING THE **SUCCESS & CHALLENGES** OF OUR PARTNER PROJECTS

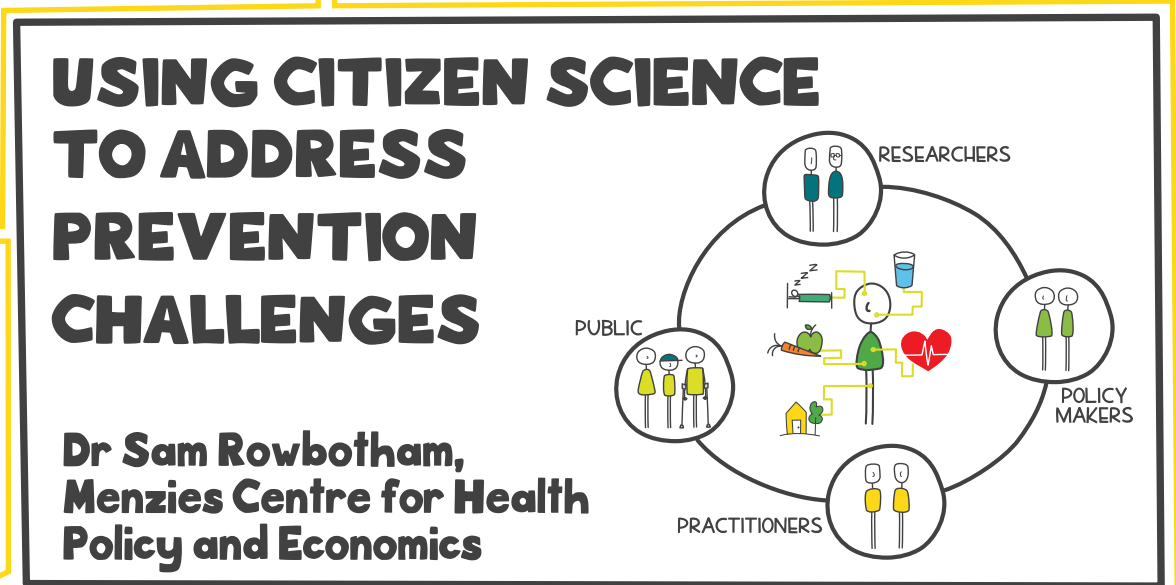

OUR REFLECTIONS

FACTORS THAT ASSIST UPTAKE OF CITIZEN SCIENCE

- PARTNERSHIPS & PEER-SUPPORT
- EVIDENCE OF FEASIBILITY & IMPACTS
- ORGANISATIONAL SUPPORT
- INFRASTRUCTURE TO SUPPORT ACTIVITIES
- INFORMATION, ADVICE & SUPPORT WAS VALUED BY STAKEHOLDERS**
- KNOWLEDGE OF AND INTEREST IN CITIZEN SCIENCE HAS INCREASED**

TIME, COST & ETHICS ARE ALWAYS CHALLENGES

BEN - PROVIDED **REAL WORLD INSIGHTS** INTO WHAT IS NEEDED TO MAKE THIS WORK

WELLBEING SA
COMMUNITY GARDEN INITIATIVE
SMALL SCALE BUT HELPED **SHOWED PUBLIC** **VALUED IT DIFFERENTLY** TO INTENDED PURPOSES

TASMANIA DOH
RURAL WALKABILITY
PARTICIPANTS HELPED ANALYSE & **USED DATA** TO **ADVOCATE FOR CHANGES** IN THEIR COMMUNITIES

VICHEALTH
MONITORING ONLINE MARKETING
PARTICIPANTS HELPED WITH ANALYSIS - **BECAME MORE AWARE** OF AD TARGETING

SWSLHD
URBAN REGENERATION
DELAYED BUT TEAM WAS STILL **INVOLVED** IN ADVISING

PROJECTS HAVE TO BE **DESIGNED TO MEET THE NEEDS** OF THE PROJECT & **CITIZEN SCIENTISTS INVOLVED**

IT WAS A CHALLENGE - ESPECIALLY **COST FOR SINGLE PROJECT**

ALL FELT **INVOLVING CITIZENS WAS VALUABLE**

AND IN **LEARNING BY DOING** - **CONFIDENT** THEY CAN USE IT BETTER IN FUTURE

CAPACITY BUILDING ACTIVITIES

COMMUNITY OF PRACTICE HELPED **DEVELOP RESOURCES & SHARE**

COP WILL CONTINUE AFTER PROJECT ENDS - WATCH THIS SPACE

COP HAS GROWN WITH DIFFERENT SPEAKERS - 25-88 PEOPLE ATTENDING

SUITE OF **RESOURCES** DEVELOPED - POSITIVE FEEDBACK

IMPACTS **LARGELY INDIVIDUAL** IN THIS TIMEFRAME - **KNOWLEDGE, SKILLS AND CONFIDENCE**

STARTING TO **TRANSLATE COP** AND **RESOURCES** INTO THEIR WORK

ALSO **ADVOCATING** FOR PEOPLE TO USE IT

DID A **WORKSHOP** FOR **POLICY & PRACTICE** STAKEHOLDERS

RAN RANGE OF **INFORMATION SESSIONS**